

Specs:

Bedrooms:	3
Bathrooms:	2-3
Square Footage:	2,896 Sq.Ft.
First Level:	2,280 Sq.Ft.
Second Level:	616 Sq.Ft.
Width	55'-9"
Depth:	69'-0"

Options Shown:

- | | |
|------------------------------|----------------------------------|
| 1 Covered Porch | 7 Laundry Sink W/ Cabinets |
| 2 Screened in Porch | 8 Owners Luxury Bath |
| 3 Screened in Porch Extended | 9 Coffered Ceiling at Dining |
| 4 Upper Level Bath | 10 Vaulted Ceiling at Great Room |
| 5 Built-ins | 11 Triple Slider at Dining |
| 6 Drop Zone Built-in | |

Watercolors, illustrations, and floor plans are for marketing purposes only and are subject to change at builder's discretion. Square footage is outside veneer and should be independently verified. This is not a legal document.
3/14/2019 10:55:29 AM



FLOOR PLAN: BERKSHIRE FRENCH COUNTRY

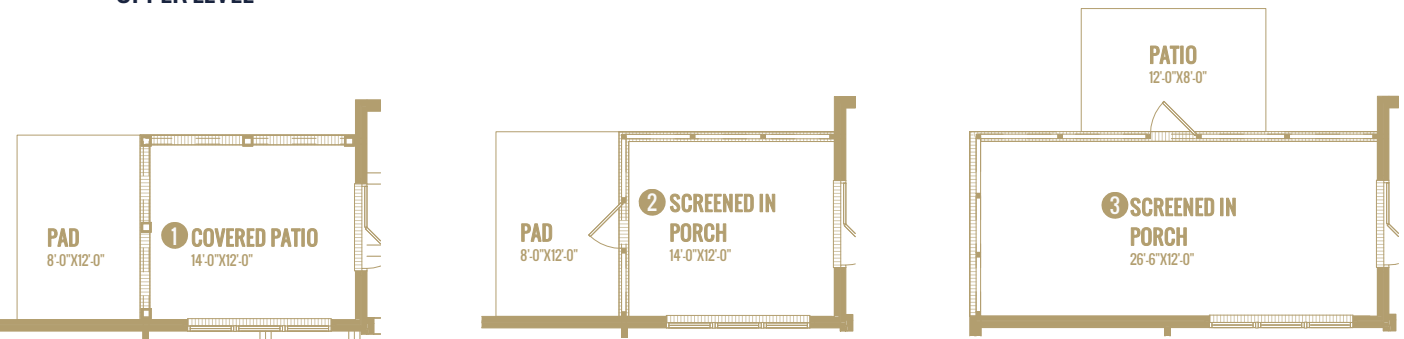
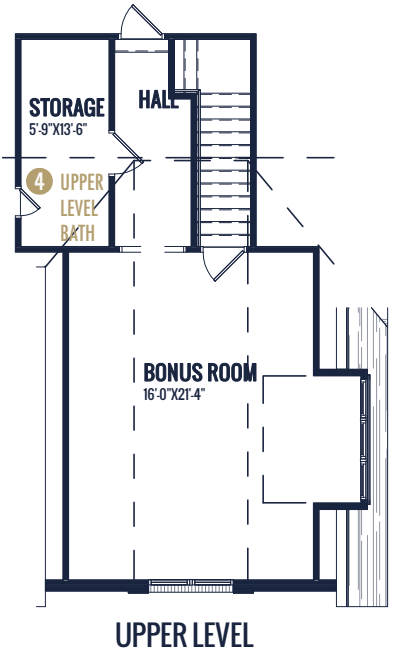

Watercolors, illustrations, and floor plans are for marketing purposes only and are subject to change at builder's discretion. Square footage is outside veneer and should be independently verified. This is not a legal document. 3/14/2019 10:55:30 AM

3411 Healy Drive, Suite A | **Winston-Salem, NC 27103** | 336-659-8211
 4330 Southport Supply Rd, Suite 101 | **Southport, NC 28461** | 910-363-1620



IsenhourHomes.com

FLOOR PLAN: BERKSHIRE FRENCH COUNTRY



4 UPPER LEVEL BATH



5 BUILT-INS



6 DROP ZONE BUILT-IN

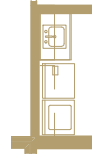

7 LAUNDRY SINK W/ CABINETS

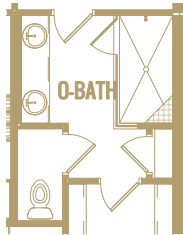

8 OWNERS LUXURY BATH

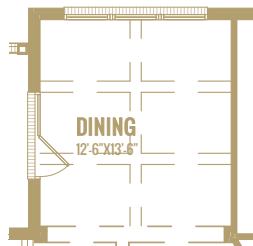

9 COFFERED CEILINGS AT CASUAL DINING

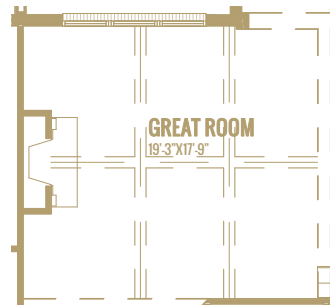

10 VAULTED CEILING AT GREAT ROOM



11 TRIPLE SLIDER AT DINING

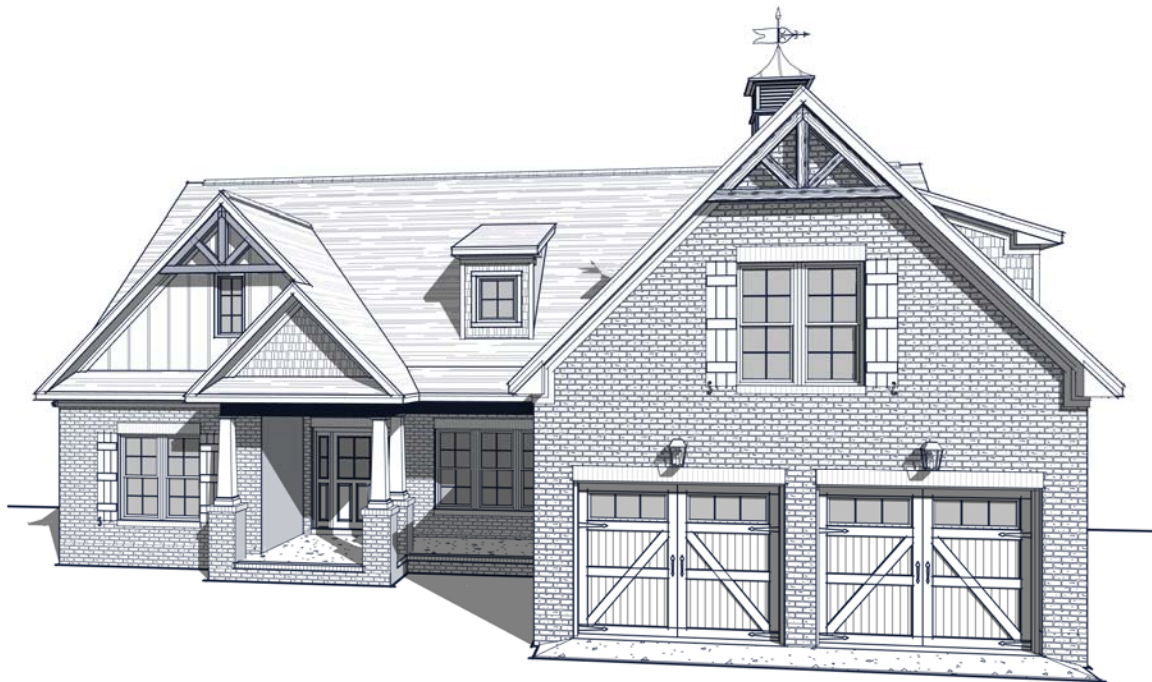

Watercolors, illustrations, and floor plans are for marketing purposes only and are subject to change at builder's discretion. Square footage is outside veneer and should be independently verified. This is not a legal document.
3/14/2019 10:55:36 AM